

CARA MENDAFTAR PLATFORM LOGO

1. Buka platform LOGo pada logofiliate.com

2. Klik "Saya Mau Jadi Partner"

Saya Mau Jadi Partner

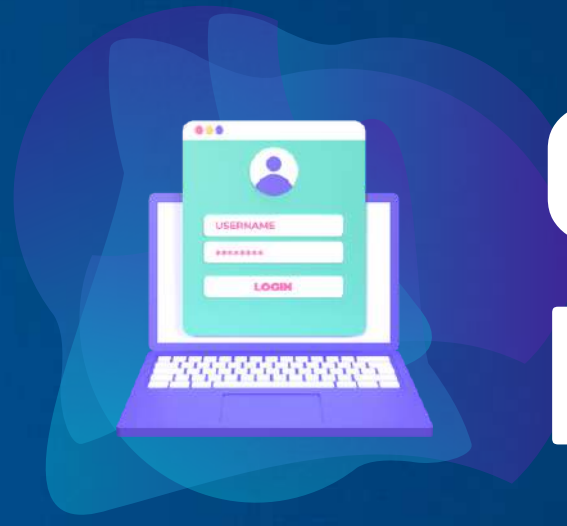

CARA MENDAFTAR PLATFORM LOGO

3. Isi formulir pendaftaran

Pendaftaran Partner

Username *	<input type="text"/>
Email *	<input type="text"/>
First Name	<input type="text"/>
Store Name *	<input type="text"/>
	<small>https://logofiliate.com/toko/[your_store]</small>
Alamat 1 *	<input type="text"/>
Alamat 2	<input type="text"/>
Negara *	<input type="text" value="Indonesia"/>
Kota	<input type="text"/>
Provinsi	<input type="text" value="Pilih opsi..."/>
Kodepos *	<input type="text"/>
Telepon Toko *	<input type="text"/>

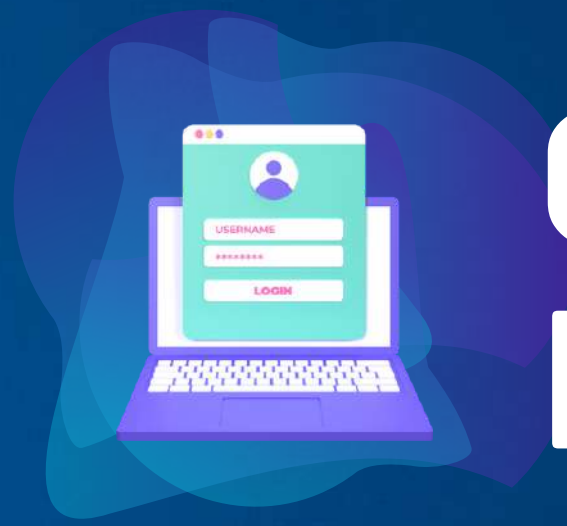

CARA MENDAFTAR PLATFORM LOGO

4. Tentukan besaran komisi

Partner dapat menentukan persentase besaran komisi yaitu diantara 10% - 20% yang akan diberikan untuk Affiliate Marketer setiap terjadinya transaksi.

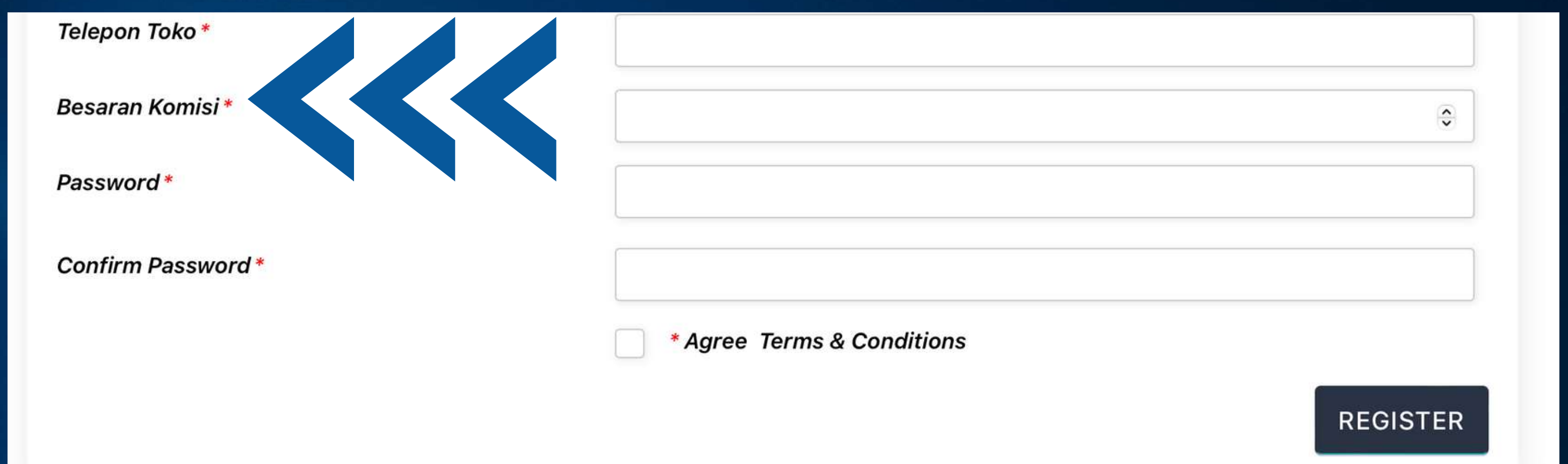

Telepon Toko *

Besaran Komisi *

Password *

Confirm Password *

* Agree Terms & Conditions

REGISTER

CARA MENDAFTAR PLATFORM LOGO

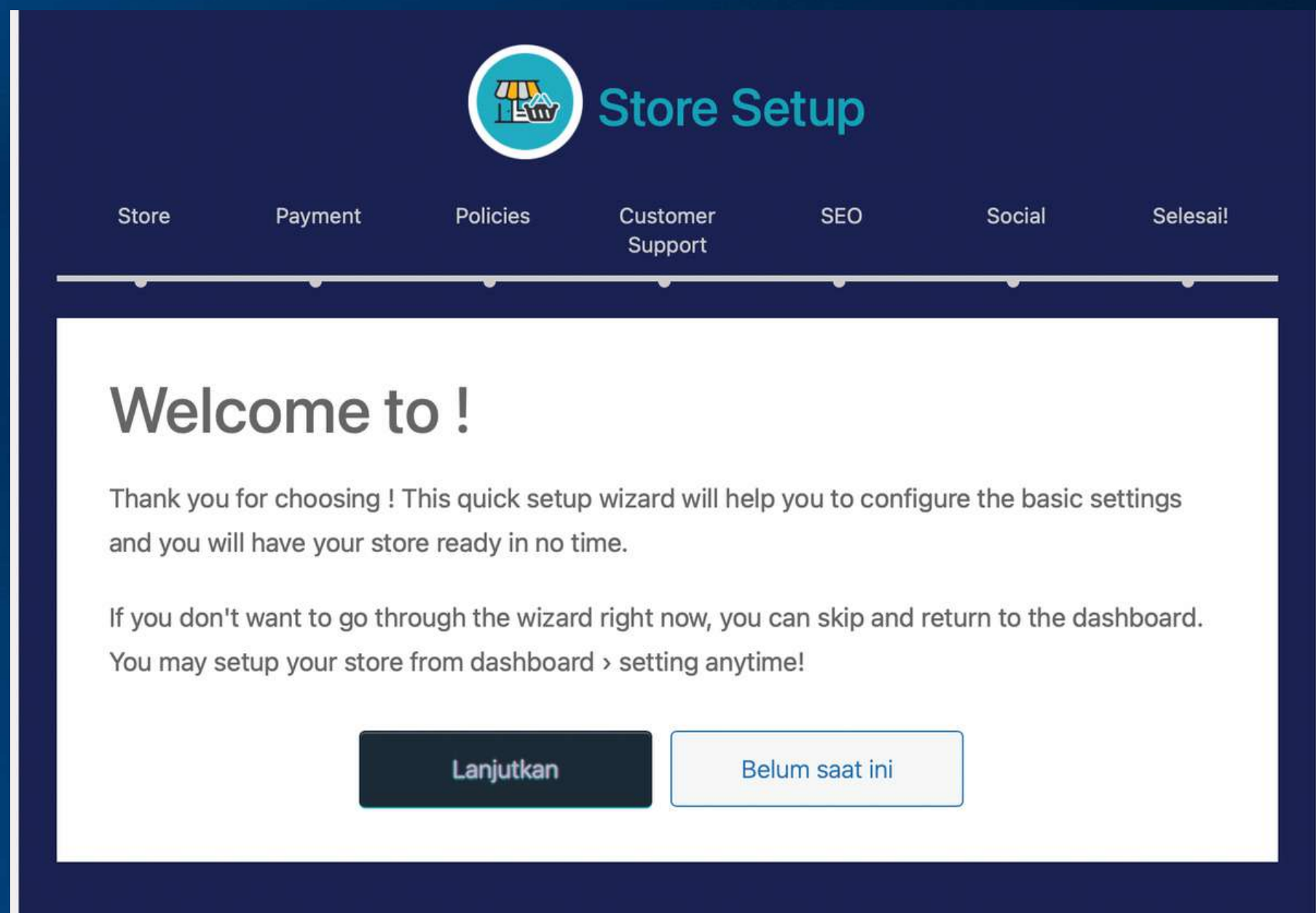

Store Setup

Store Payment Policies Customer Support SEO Social Selesai!

Welcome to !

Thank you for choosing ! This quick setup wizard will help you to configure the basic settings and you will have your store ready in no time.

If you don't want to go through the wizard right now, you can skip and return to the dashboard. You may setup your store from dashboard > setting anytime!

[Lanjutkan](#) [Belum saat ini](#)

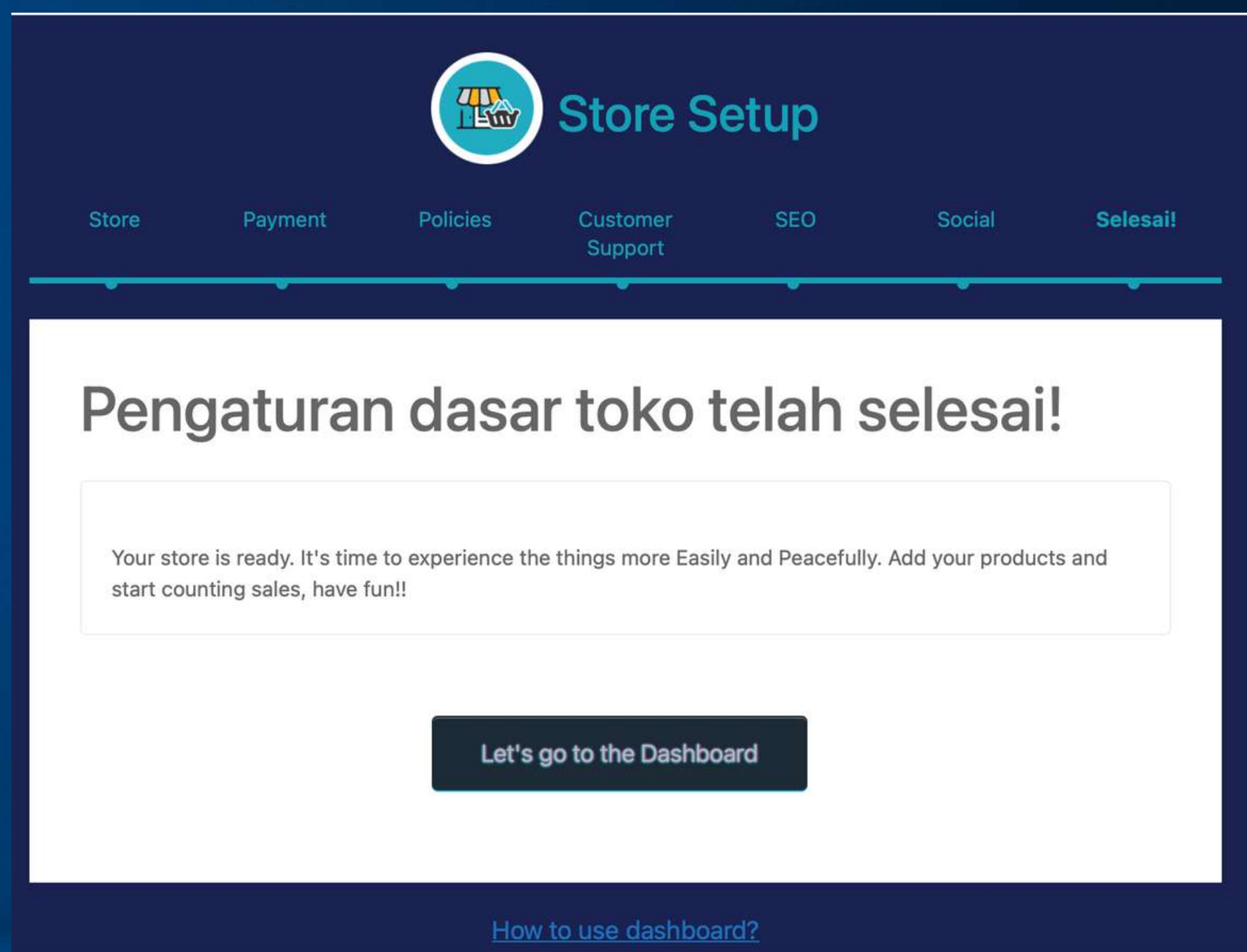

Store Setup

Store Payment Policies Customer Support SEO Social **Selesai!**

Pengaturan dasar toko telah selesai!

Your store is ready. It's time to experience the things more Easily and Peacefully. Add your products and start counting sales, have fun!!

[Let's go to the Dashboard](#)

[How to use dashboard?](#)

CARA UPLOAD PRODUK PADA WEBSITE LOGO

1. Masuk pada store manager

<https://logofiliate.com/store-manager/>

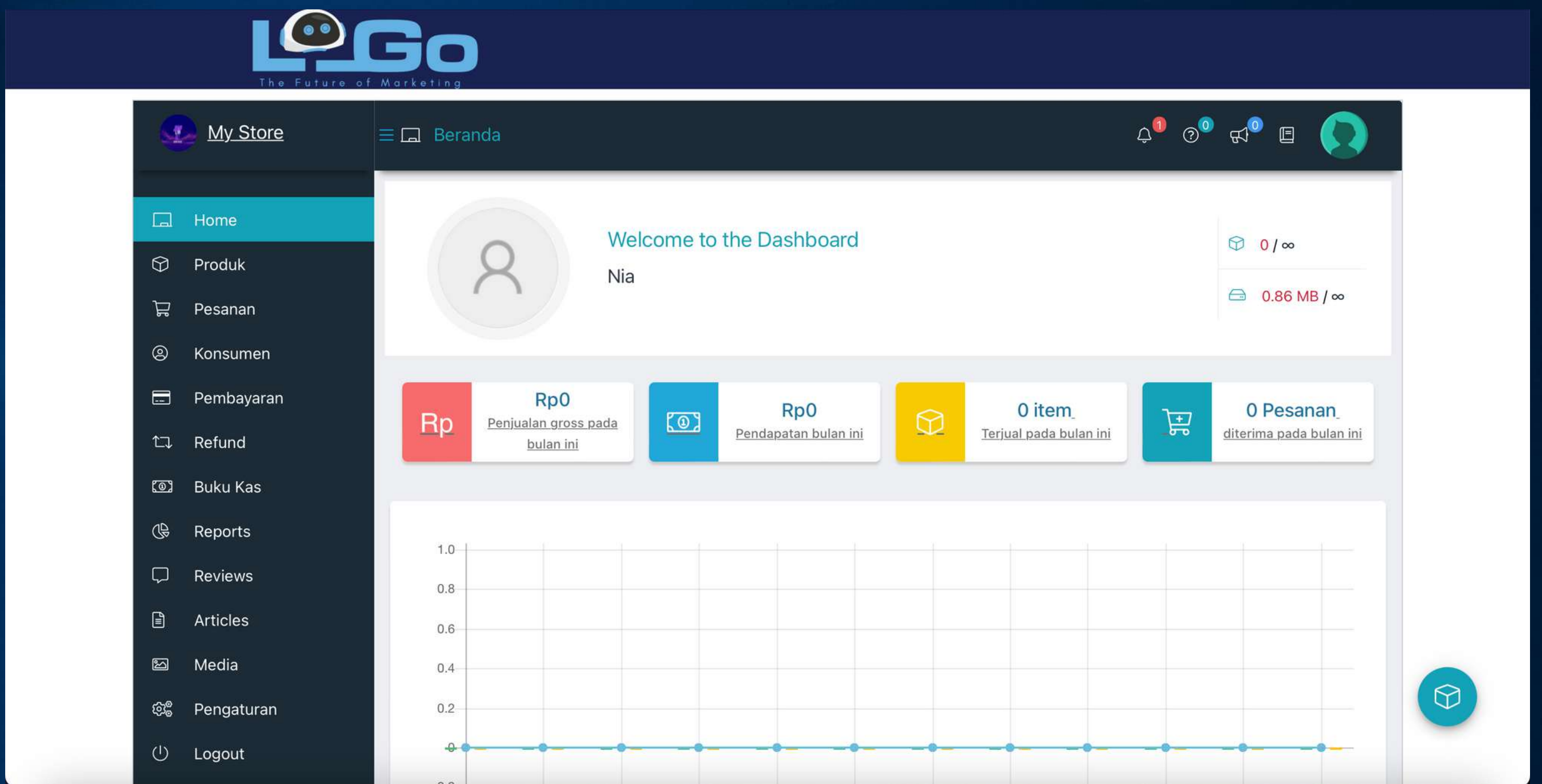

CARA UPLOAD PRODUK PADA WEBSITE LOGO

2. Klik tambahkan produk

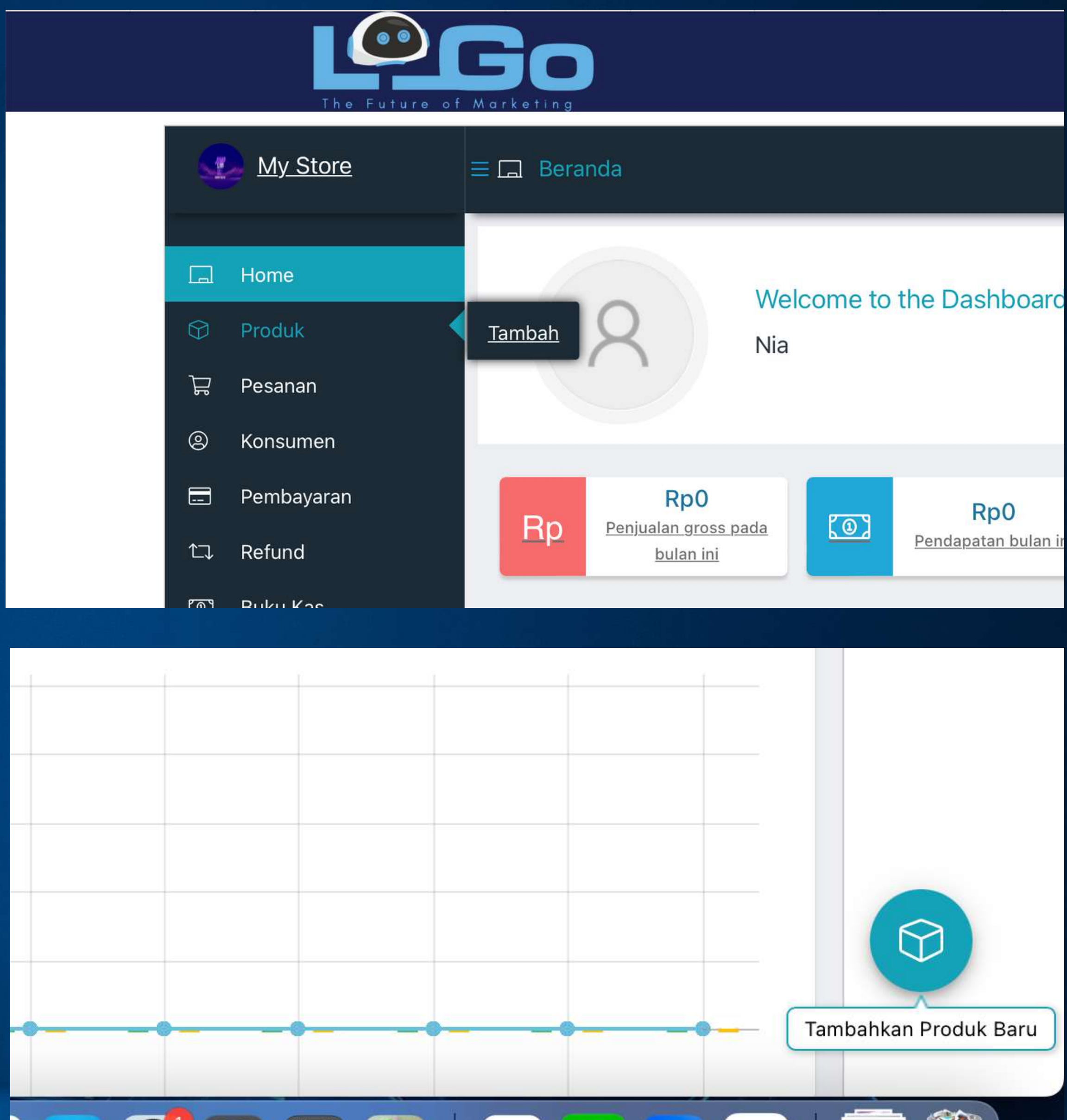

CARA UPLOAD PRODUK PADA WEBSITE LOGO

3. Upload produk pada website

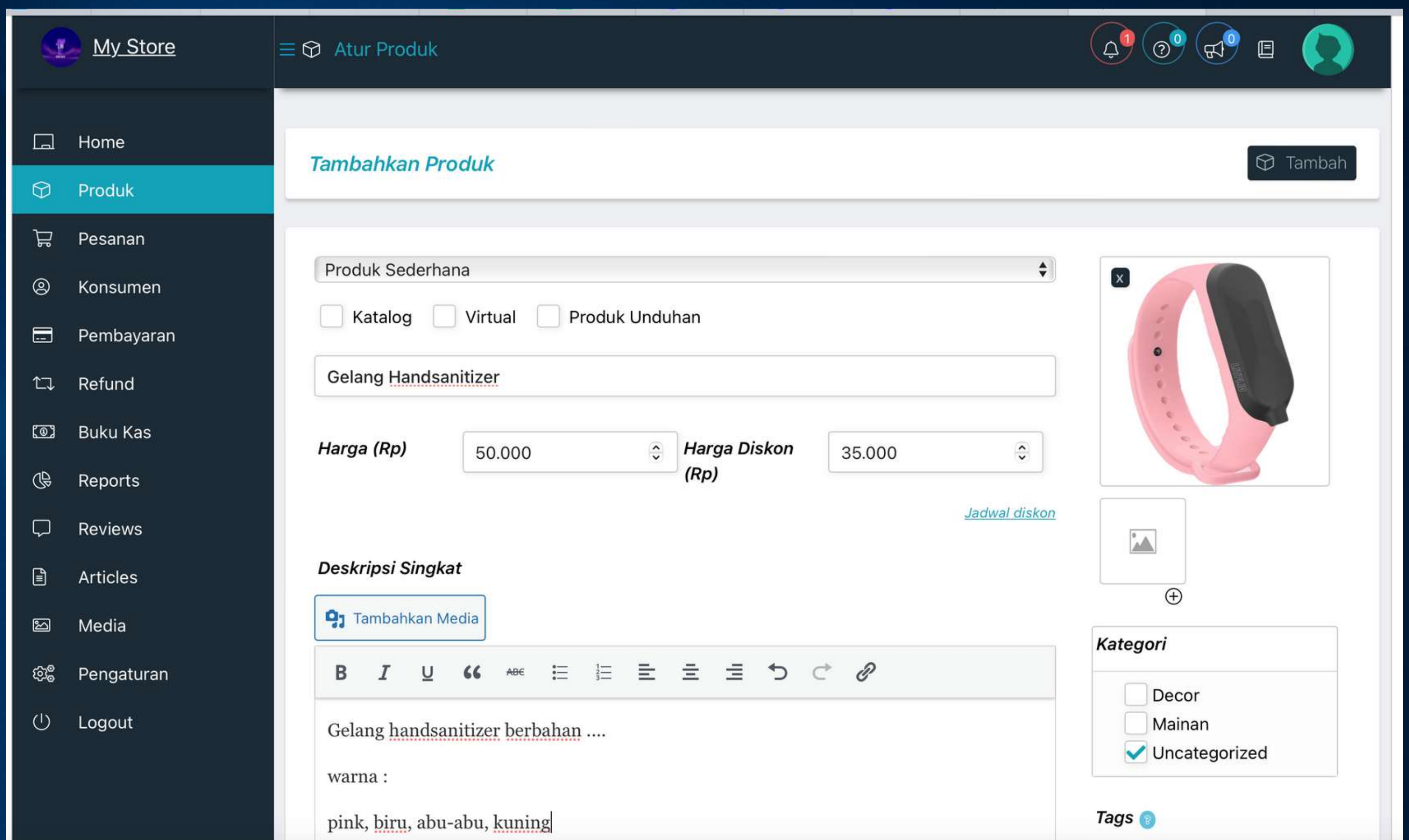

CARA UPLOAD PRODUK PADA WEBSITE LOGO

4. Atur ketentuan produk atau toko terutama berat produk untuk keperluan ongkir

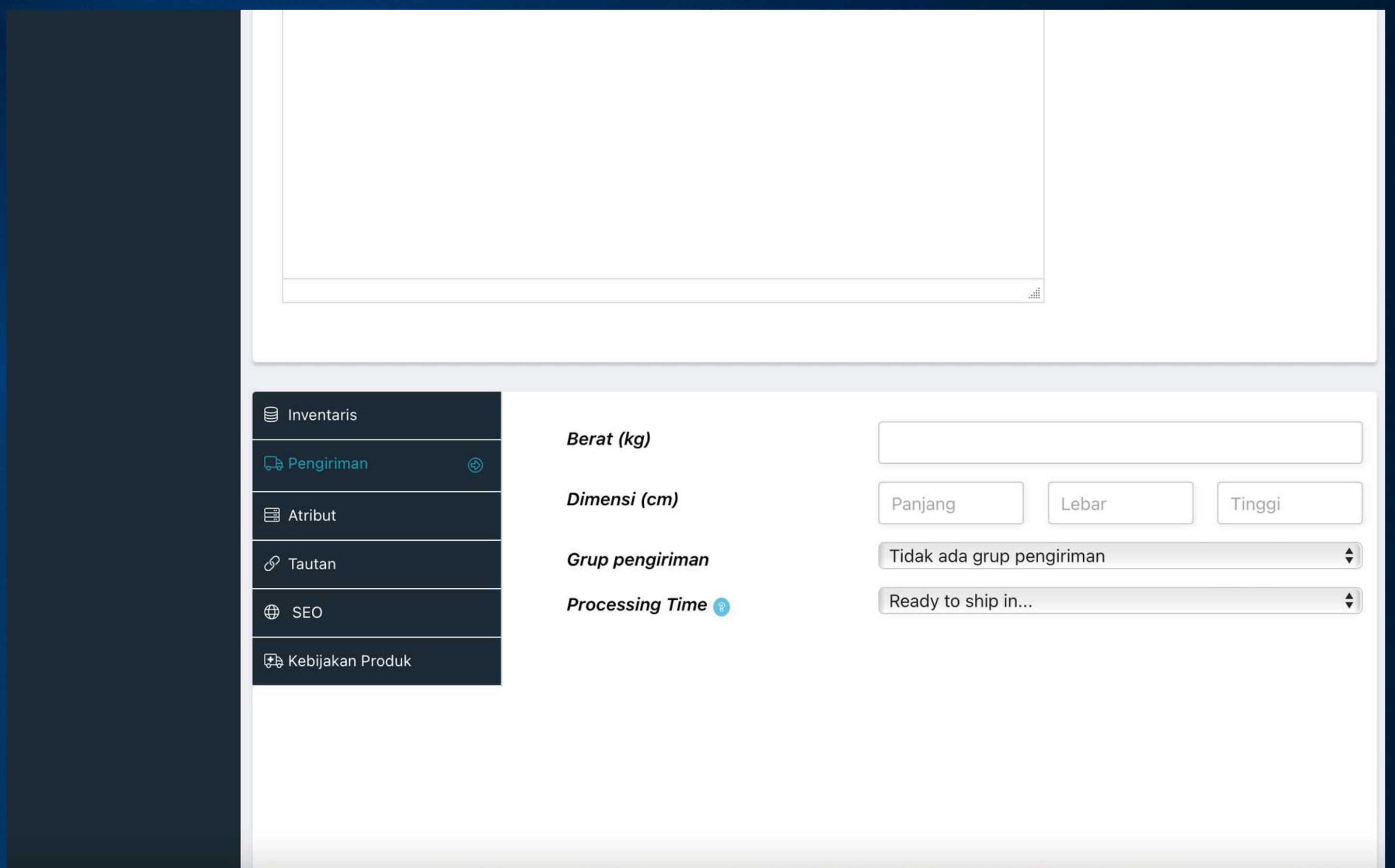

- Berat (kg)**: A single empty input field.
- Dimensi (cm)**: Three input fields labeled Panjang, Lebar, and Tinggi.
- Grup pengiriman**: A dropdown menu currently showing "Tidak ada grup pengiriman".
- Processing Time**: A dropdown menu currently showing "Ready to ship in...".

CARA UPLOAD PRODUK PADA WEBSITE LOGO

5. Atur resi ongkir yang akan digunakan

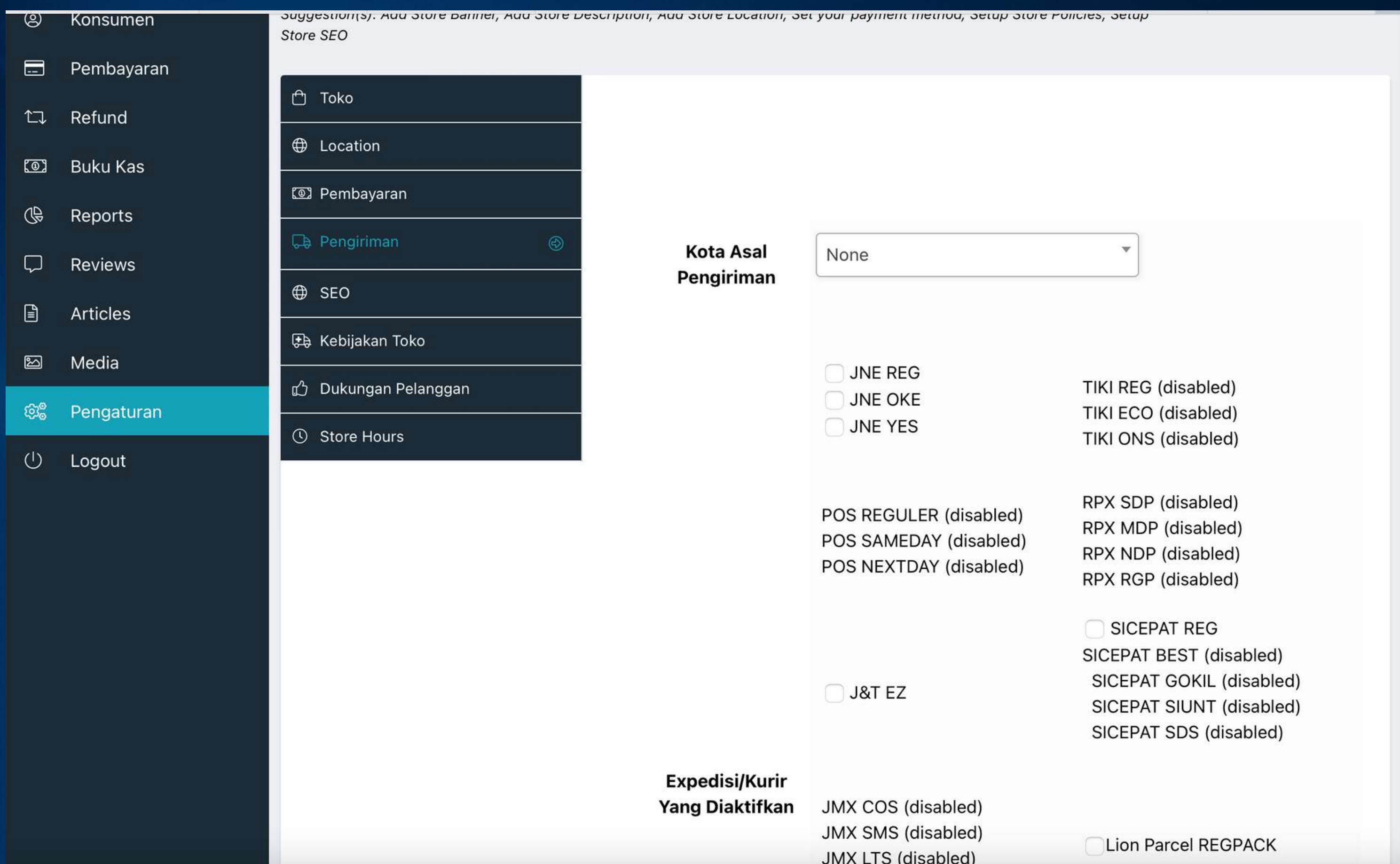

- Kota Asal Pengiriman:** A dropdown menu set to 'None'.
- Shipping Carriers:** A list of carriers with checkboxes, all currently disabled:
 - JNE REG
 - JNE OKE
 - JNE YES
 - TIKI REG (disabled)
 - TIKI ECO (disabled)
 - TIKI ONS (disabled)
 - POS REGULER (disabled)
 - POS SAMEDAY (disabled)
 - POS NEXTDAY (disabled)
 - RPX SDP (disabled)
 - RPX MDP (disabled)
 - RPX NDP (disabled)
 - RPX RGP (disabled)
 - SICEPAT REG
 - SICEPAT BEST (disabled)
 - SICEPAT GOKIL (disabled)
 - SICEPAT SIUNT (disabled)
 - SICEPAT SDS (disabled)
 - J&T EZ
- Expedisi/Kurir Yang Diaktifkan:** A list of active carriers:
 - JMX COS (disabled)
 - JMX SMS (disabled)
 - JMX LTS (disabled)
 - Lion Parcel REGPACK

REPORTS

Anda dapat melihat report pada platform LOGo setiap minggu, bulan atau tahun.

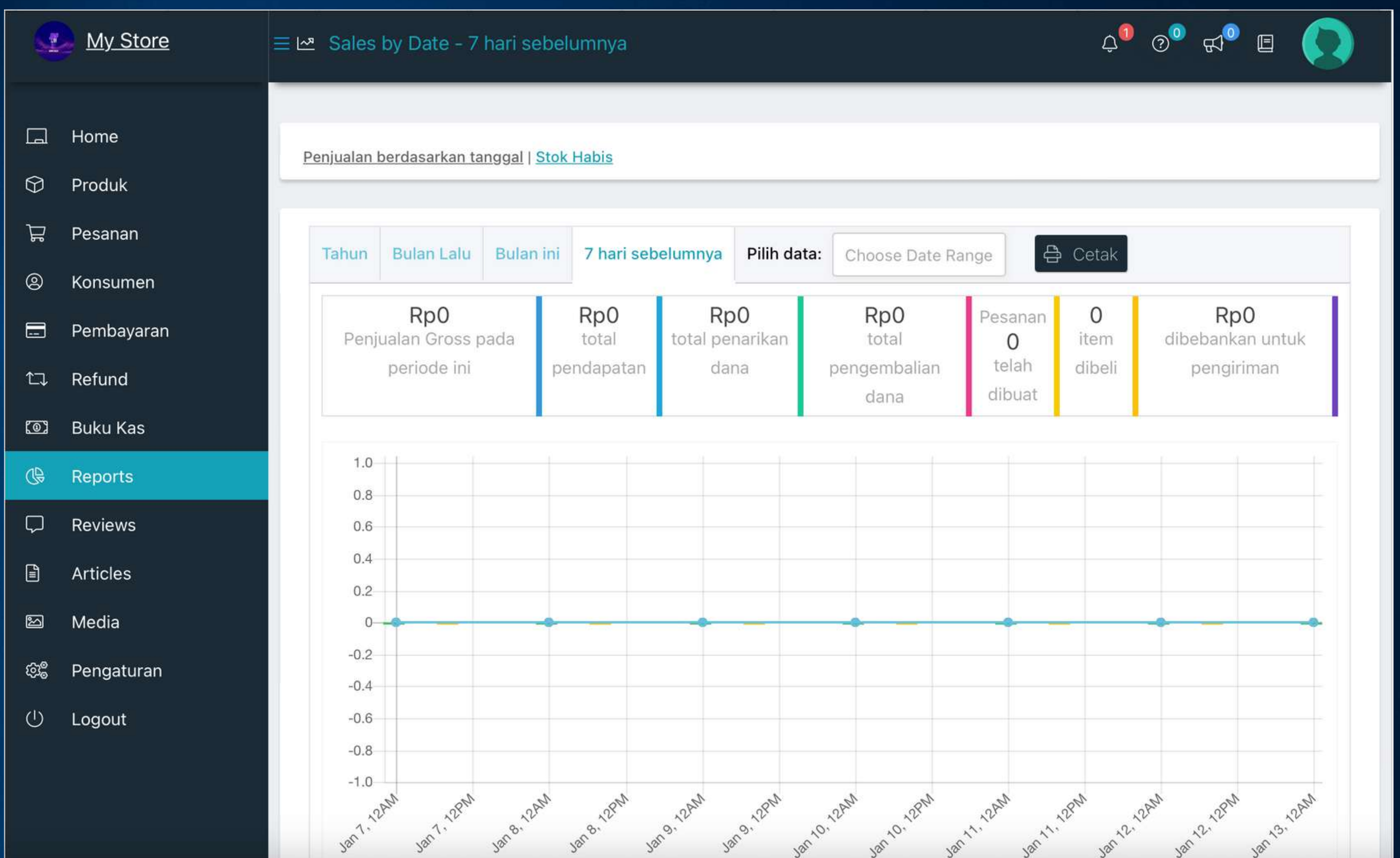

KOMISI UNTUK AFFILIATE MARKETER

Partner dapat
menentukan
besaran komisi
affiliate mulai dari
10% hingga 20%

Apakah partner perlu
memasukan persentase
komisi ke dalam website?

Tidak perlu, karena tim LOGo yang akan memasukkan persentase ke dalam website sesuai yang partner tentukan saat mengisi form pendaftaran.

KONSULTASI PARTNER

LOGo menyediakan fitur konsultasi pada website yang akan diarahkan pada chat Whatsapp agar partner dapat dengan mudah melakukan tanya jawab atau melakukan konsultasi dengan tim LOGo

082147403923

Konsultasikan Bisnis Anda

LOGo menyediakan fitur konsultasi untuk anda yang mengalami kesulitan dalam promosi dan meningkatkan penjualan

[Konsultasi di Sini](#)

Jadi Partner LOGo Sekarang

Ikuti langkah-langkah ini dan tingkatkan penjualan Anda

Anda juga dapat mengunjungi website LOGo (logofiliate.com) untuk melakukan konsultasi

logofiliate.com

KONSULTASI PARTNER

Anda dapat melakukan konsultasi mengenai tools marketing yang cocok digunakan untuk bisnis Anda. Selain itu ada juga akan mendapatkan rekomendasi affiliate marketer LOGo yang cocok dan siap untuk mempromosikan produk atau brand Anda

Konsultasi di Sini

**MARI BERPARTNER
DENGAN LOGO DAN
TINGKATKAN PENJUALAN
ANDA!**

The Future of Marketing - LOGo

logofiliate.com